

04/27/2010 04:47:18 PM V: 37 P: 11 201004270027
 \$129.00 ENCOMPASS
 Kittitas County Auditor Page 1 of 1

RECORD OF SURVEY

A PORTION OF THE SW 1/4 OF THE NE 1/4 OF SEC. 4,
 TOWNSHIP 19 NORTH, RANGE 15 EAST, W.M.
 KITTITAS COUNTY, WASHINGTON

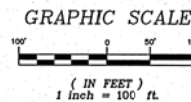

NOTES:

1. THE PURPOSE OF THIS SURVEY IS TO IDENTIFY AND MARK THE EXTERIOR BOUNDARY LINES FOR LOTS 1, 2, 3, AND 4 OF THAT CERTAIN SURVEY RECORDED IN BOOK 32 OF SURVEYS, PAGE 124, RECORDS OF KITTITAS COUNTY, STATE OF WASHINGTON, THEN ADJUST THOSE BOUNDARIES TO THE CONFIGURATION SHOWN HEREON.
2. THIS SURVEY WAS PERFORMED USING A TRIMBLE S6 TOTAL STATION. THE CONTROLLING MONUMENTS AND PROPERTY CORNERS SHOWN HEREON WERE LOCATED, STAKED AND CHECKED FROM A CLOSED FIELD TRAVERSE IN EXCESS OF 1:10,000 LINEAR CLOSURE AFTER AZIMUTH ADJUSTMENT.
3. THIS SURVEY DOES NOT PURPORT TO SHOW ALL EASEMENTS OF RECORD OR OTHERWISE.
4. THE BASIS OF BEARINGS FOR THIS SURVEY IS THE SAME AS THAT ESTABLISHED ON THE SURVEY FILED IN BOOK 32 OF SURVEYS, PAGE 124, RECORDS OF KITTITAS COUNTY, STATE OF WASHINGTON.
4. FOR ADDITIONAL SURVEY INFORMATION, SEE THE FOLLOWING:
 - * BOOK 19 OF SURVEYS, PAGES 213, AFN: 566960
 - * BOOK 32 OF SURVEYS, PAGE 124, AFN: 200603310033
 AND THE SURVEYS REFERENCED THEREON, ALL RECORDS OF KITTITAS COUNTY, STATE OF WASHINGTON.

EXISTING LEGAL DESCRIPTION:

AFN: 200603310033

LEGEND

- QUARTER CORNER
- CENTER OF SECTION
- FOUND IRON ROD & CAP, LS 18078
- FOUND IRON ROD, NO CAP
- SET IRON ROD & CAP, LS 45503



INDEX LOCATION:
 SEC. 4 T. 19N. R. 15E. W.M.

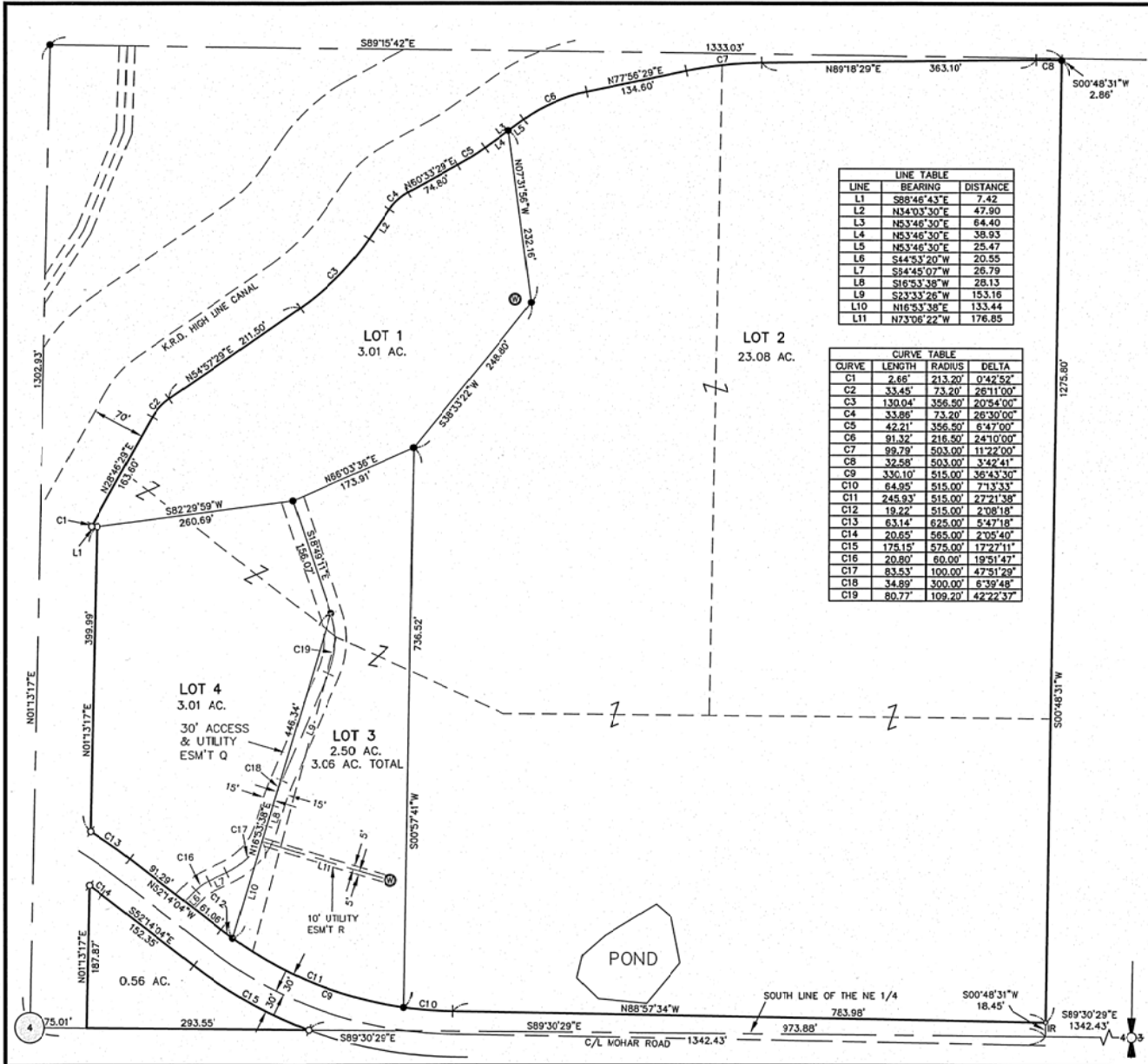
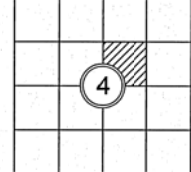

LINE TABLE

LINE	BEARING	DISTANCE
L1	S88°46'43"E	7.42
L2	N34°03'30"E	47.90
L3	N53°46'30"E	64.40
L4	N53°46'30"E	38.93
L5	N53°46'30"E	25.47
L6	S44°53'20"W	20.55
L7	S94°45'07"W	26.79
L8	S16°53'38"W	28.13
L9	S23°33'26"W	153.16
L10	N16°53'38"E	133.44
L11	N73°06'22"W	176.85

CURVE TABLE

CURVE	LENGTH	RADIUS	DELTA
C1	2.66'	213.20'	0°42'52"
C2	33.45'	73.20'	26°11'00"
C3	130.04'	356.50'	20°54'00"
C4	33.86'	73.20'	26°30'00"
C5	42.21'	356.50'	6°47'00"
C6	91.32'	216.50'	24°10'00"
C7	99.79'	503.00'	11°22'00"
C8	32.58'	503.00'	3°42'41"
C9	336.10'	515.00'	36°43'30"
C10	64.95'	515.00'	7°13'33"
C11	245.93'	515.00'	27°21'38"
C12	19.22'	515.00'	2°08'18"
C13	63.14'	625.00'	5°47'18"
C14	20.65'	625.00'	2°05'40"
C15	178.15'	625.00'	17°22'11"
C16	20.80'	60.00'	19°51'47"
C17	83.53'	100.00'	47°51'29"
C18	34.89'	300.00'	6°39'48"
C19	80.77'	109.20'	42°22'37"

RECORDER'S CERTIFICATE 201004270027

Filed for record this 27 day of April, 2010, at 11:41 AM in book 32 of SURVEYS at page 124 at the request of DUSTIN L. PIERCE, Surveyor's Name. JERALD V. PETTIT, County Auditor.

SURVEYOR'S CERTIFICATE

This map correctly represents a survey made by me or under my direction in conformance with the requirements of the Survey Recording Act at the request of PETER KOHL in APR. 2010. Dustin L. Pierce, Surveyor's Name, Certificate No. 45503, Date 4-27-10.



Western Washington Division
 165 NE Juniper Street, Suite 201 • Issaquah, WA 98027 • Phone: (425) 392-0250 • Fax: (425) 391-3055
 Eastern Washington Division
 108 East 2nd Street • Cle Elum, WA 98922 • Phone: (509) 674-7433 • Fax: (509) 674-7419

RECORD OF SURVEY

PREPARED FOR PETER KOHL
 A PORTION OF THE SW 1/4 OF THE NE 1/4 OF SECTION 4, TOWNSHIP 19 NORTH, RANGE 15 EAST, W.M. KITTITAS COUNTY WASHINGTON
 DWN BY D. PIERCE DATE 4/2010 JOB NO. 046901
 CHKD BY D. NELSON SCALE 1"=100' SHEET 1 OF 1